

# Infrastructure Management Solutions for Water Distribution Systems

Ashish Arora

Thursday, February 06, 2014

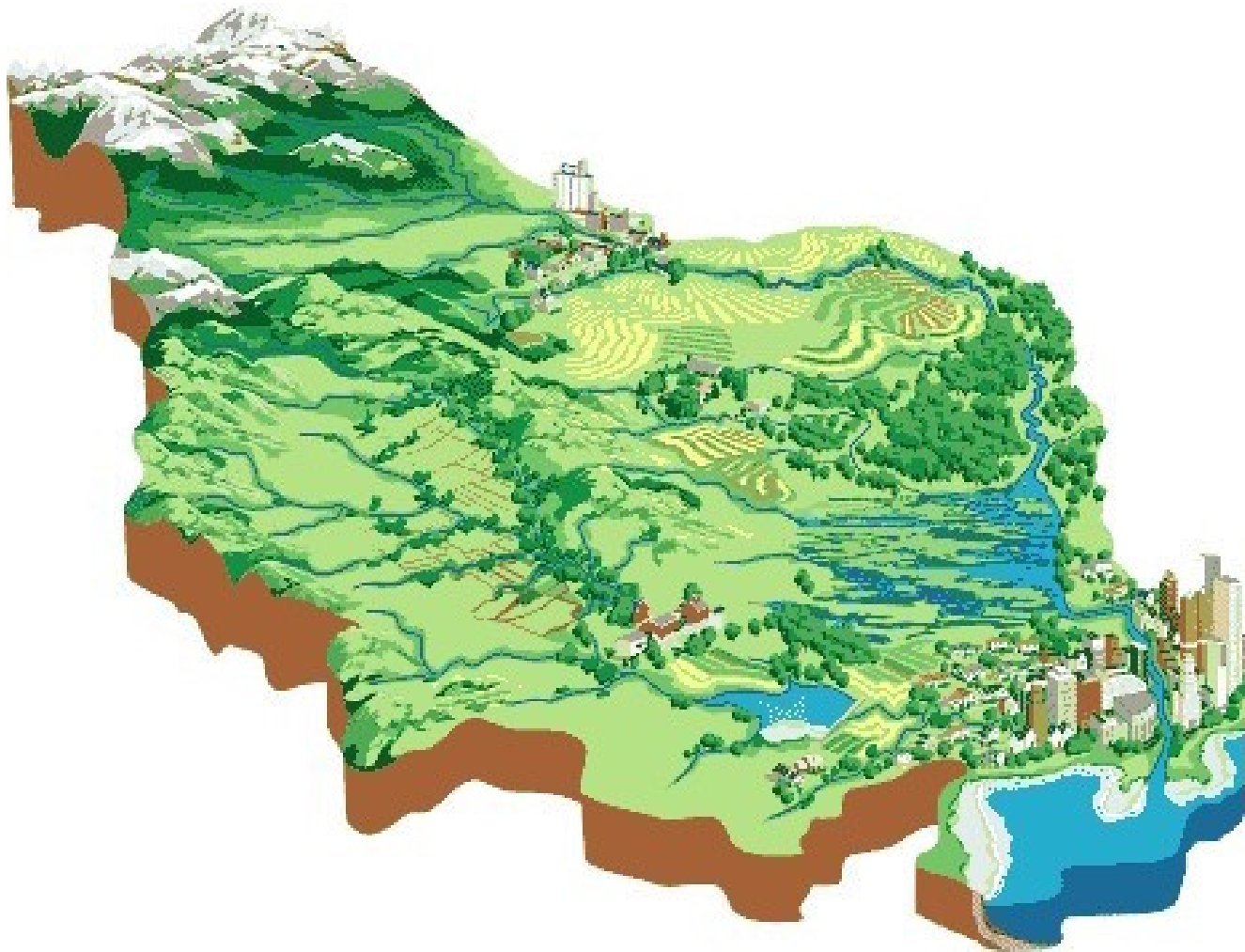

# Network Capture and Design

## ➤ Hexagon Design Engineering & Schematics

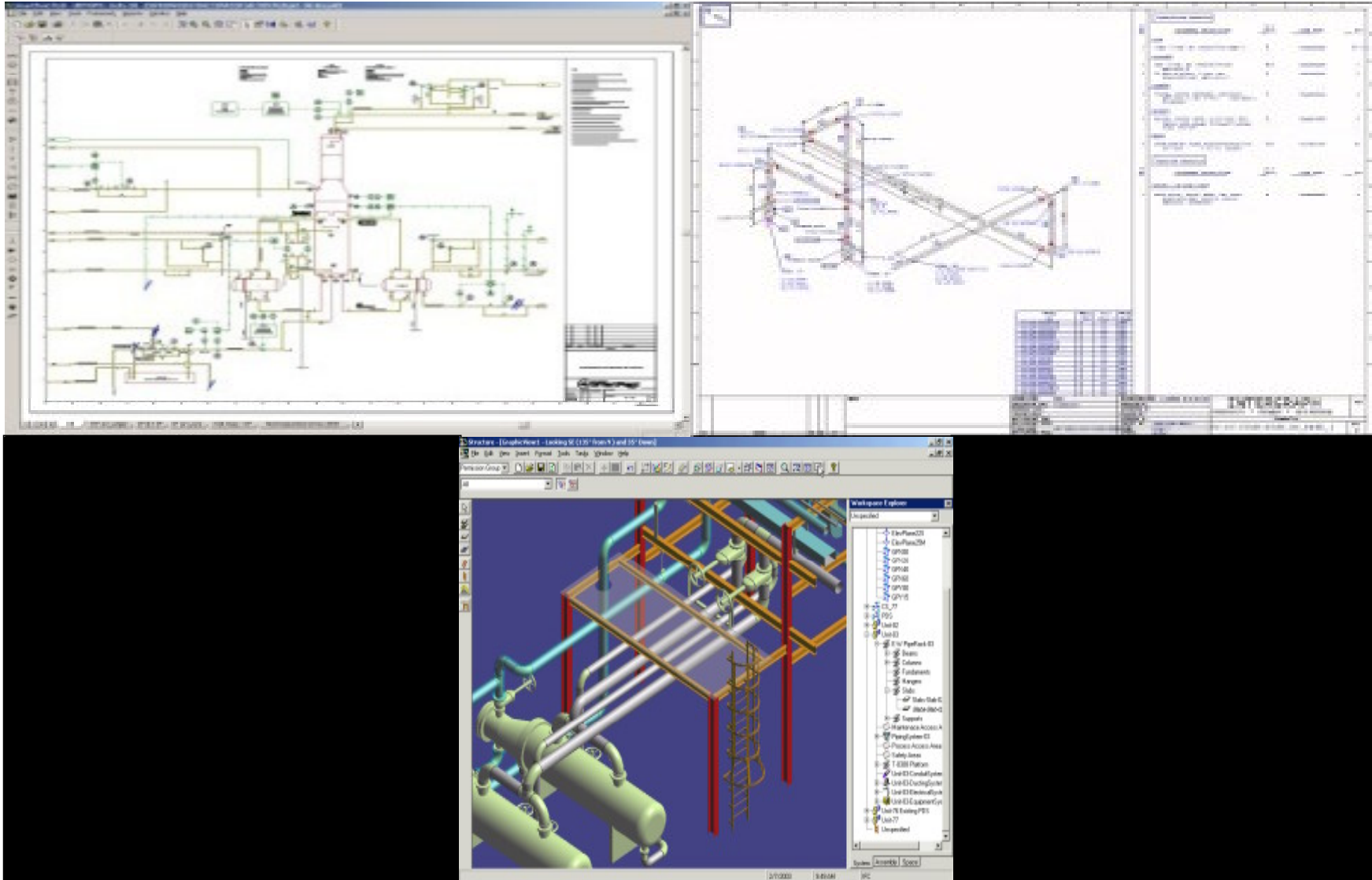

# Asset mapping

- **Hexagon Image/Data Capture**

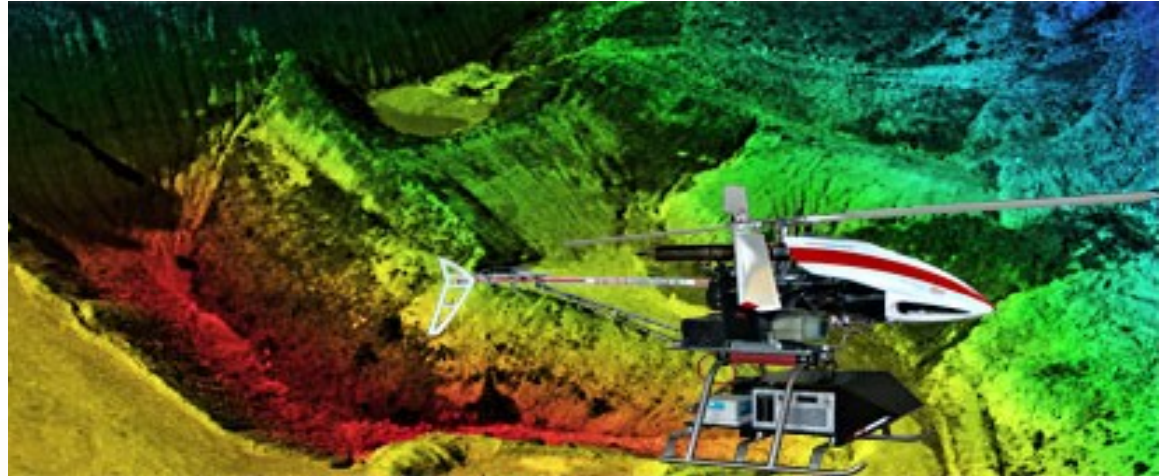

# Analytics

## ➤ Geospatial Engineering & Analysis

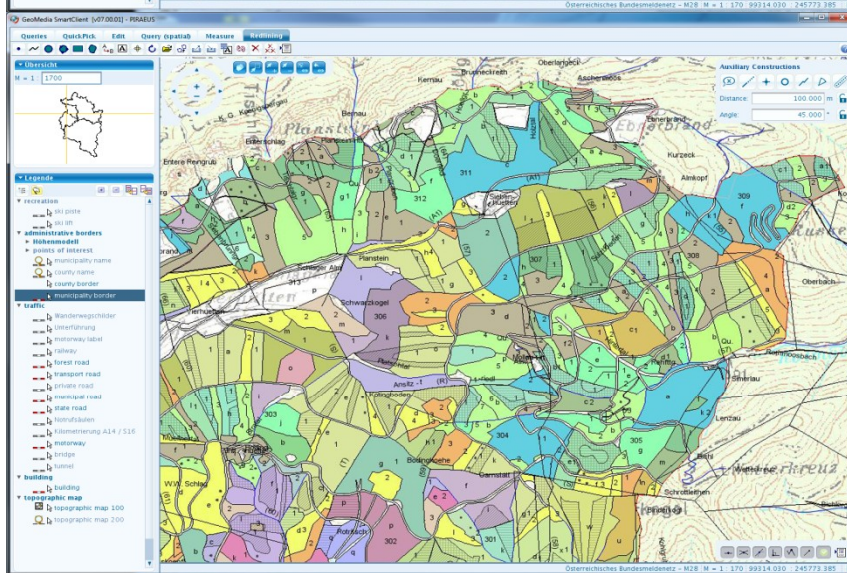
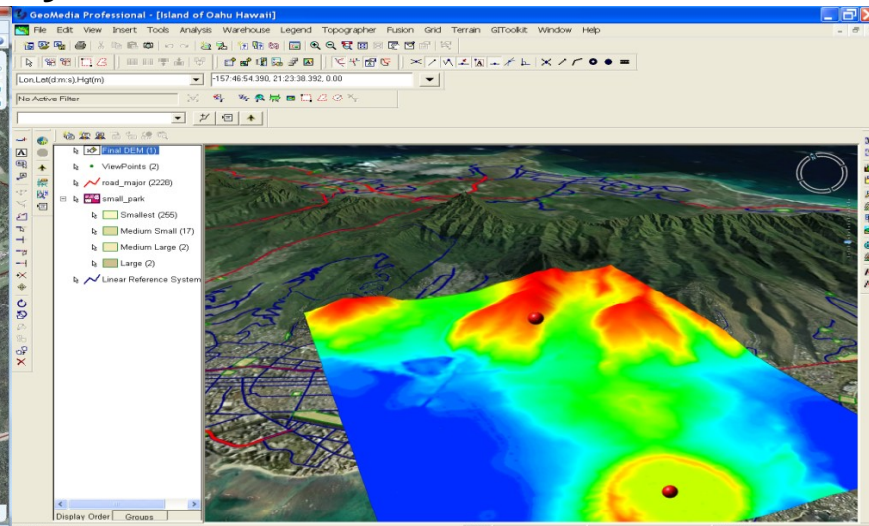
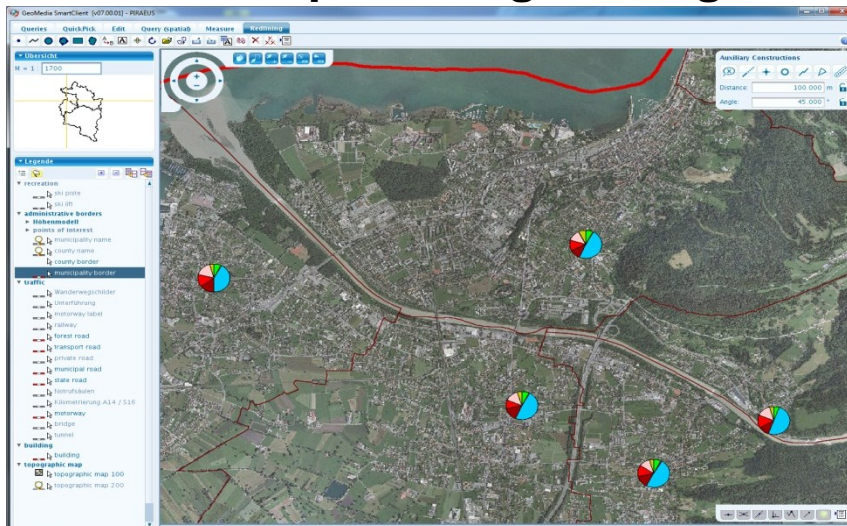

# The Need!

How can  
cost-effective  
Works with

Introducing  
**GeoMedia®**  
**Smart Client**  
*A Smarter Way to  
Enable Your World*

easy-to-use,  
People Public  
experts?

# Public Works Asset Management

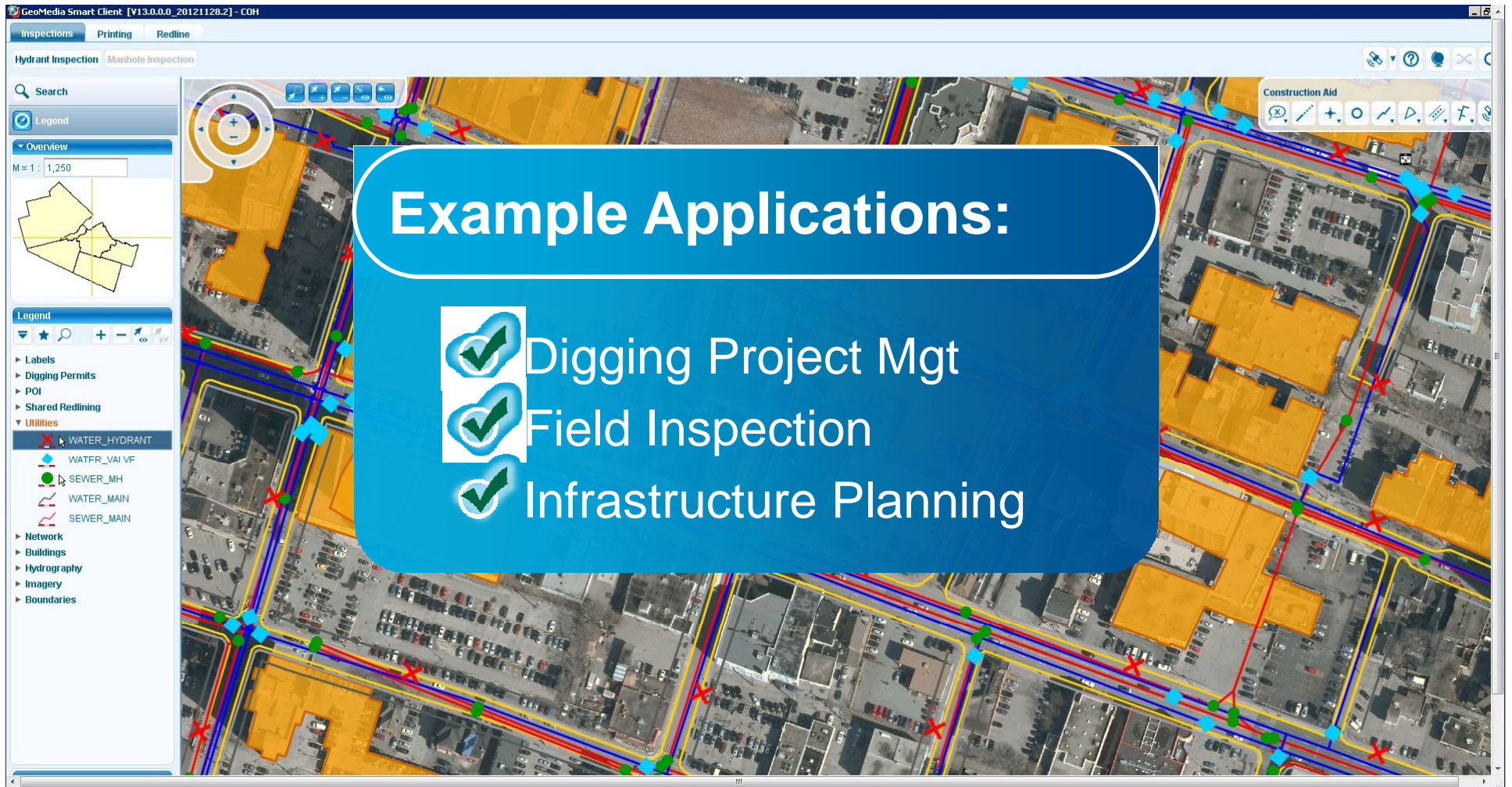

**Example Applications:**

- ✓ Digging Project Mgt
- ✓ Field Inspection
- ✓ Infrastructure Planning

What is required to enable Public Works workflows across your enterprise?

**Simple-to-follow business workflows**

**Controlled user access**

**Data integrity**

**Efficient enterprise workflows**

# Our Solution

## GeoMedia Smart Client

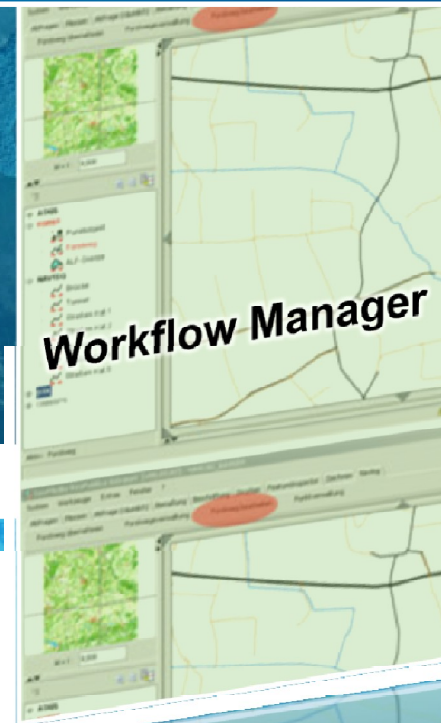
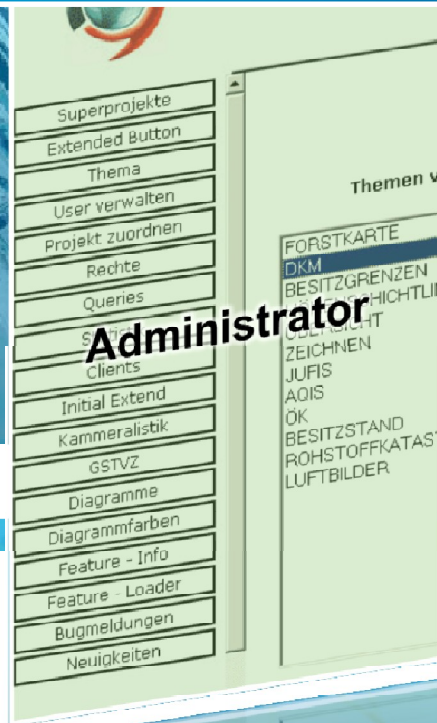
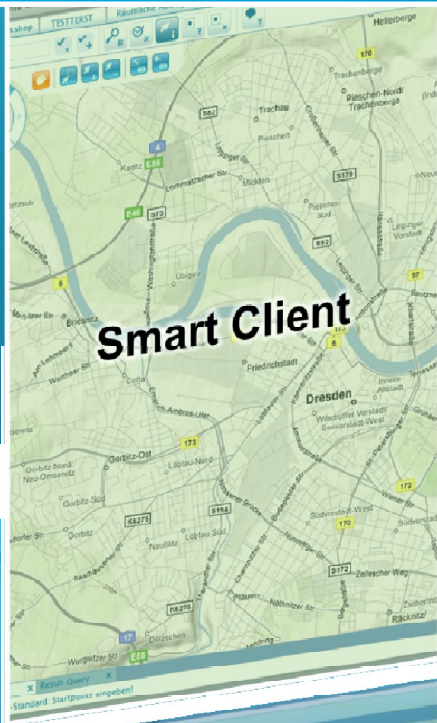

## Geospatial Server – GeoMedia WebMap

# Extending the Desktop and Web

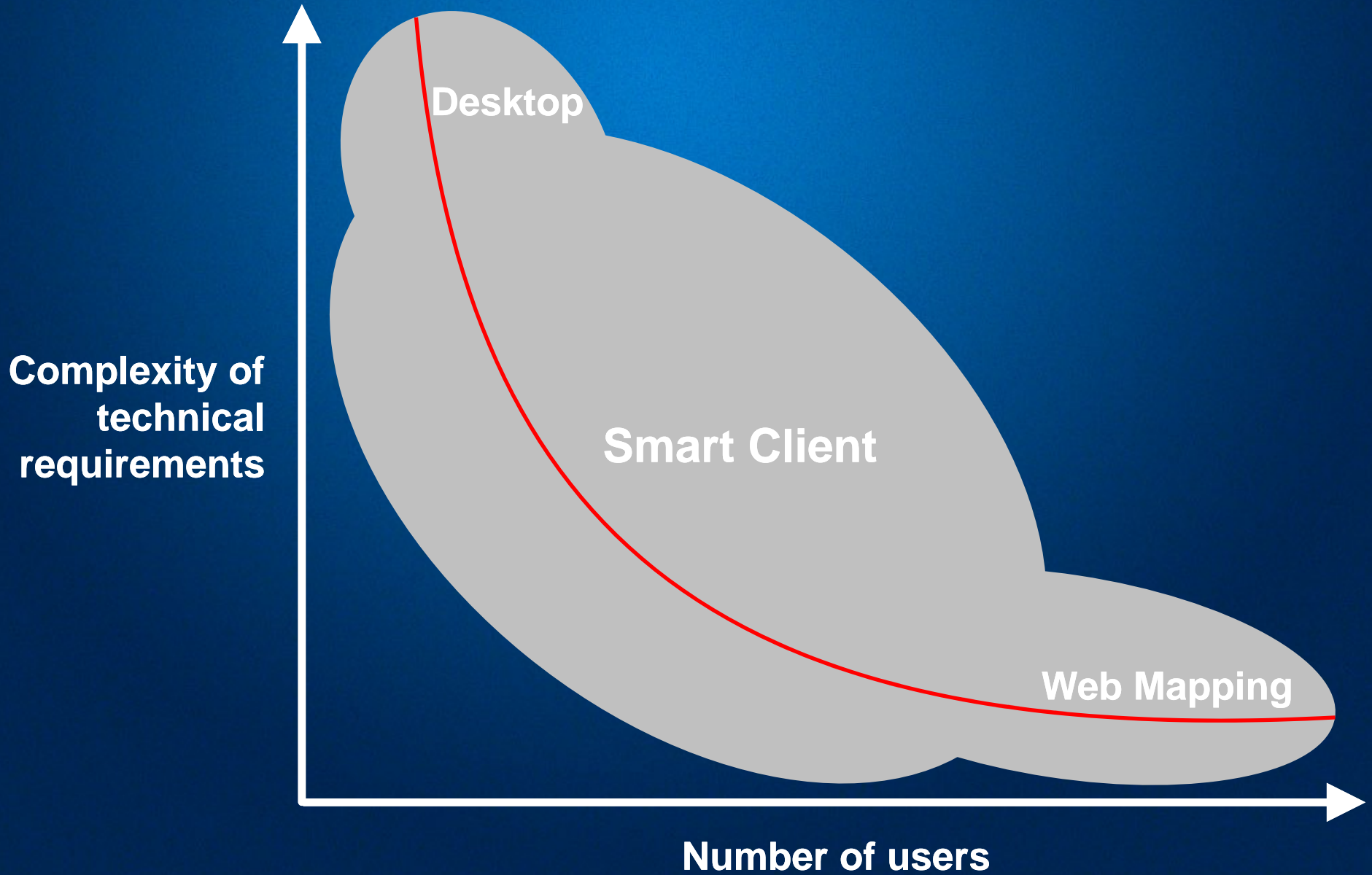

Complexity of technical requirements

Desktop

Smart Client

Web Mapping

Number of users

# Architecture

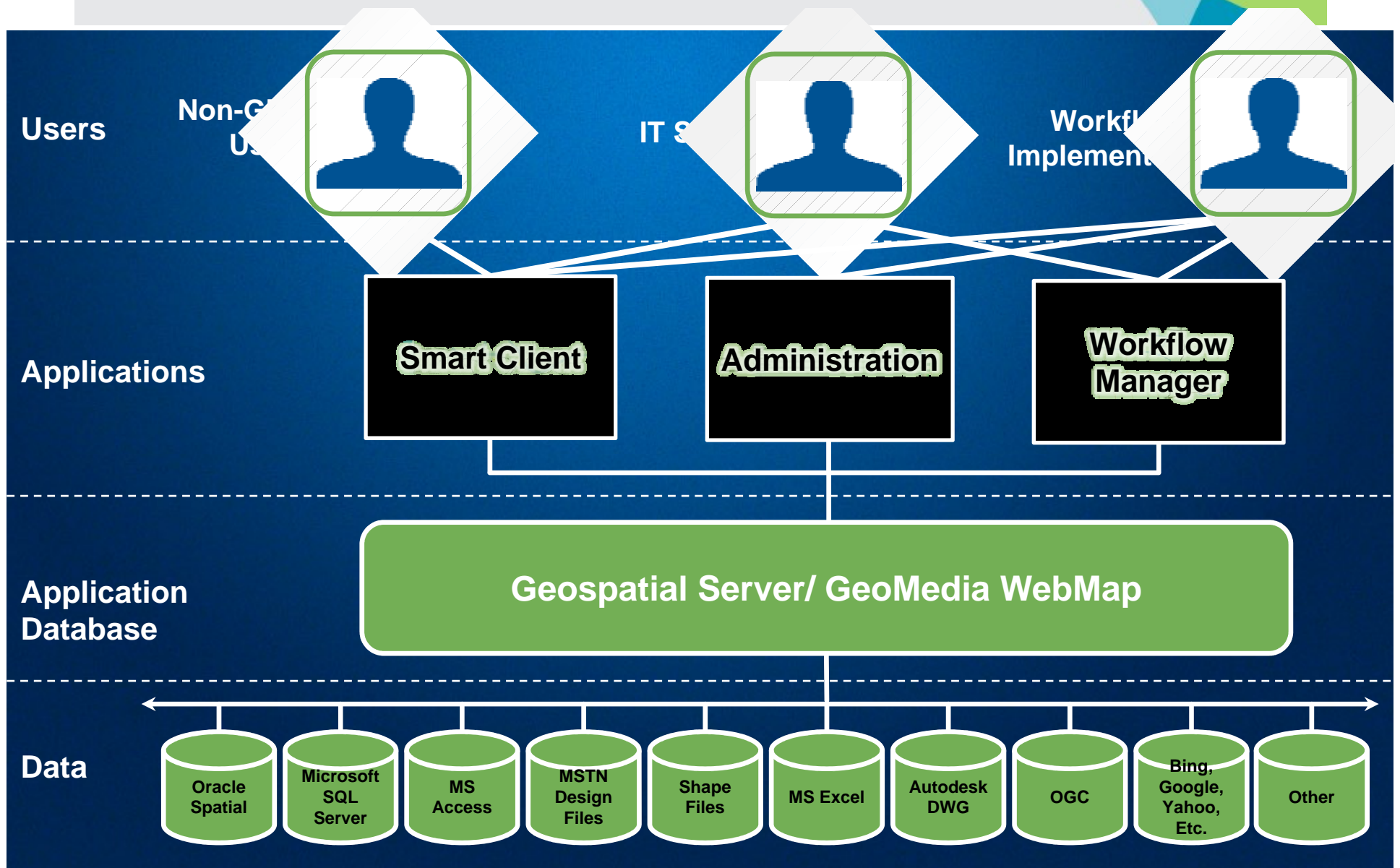

# High-Performance Caching

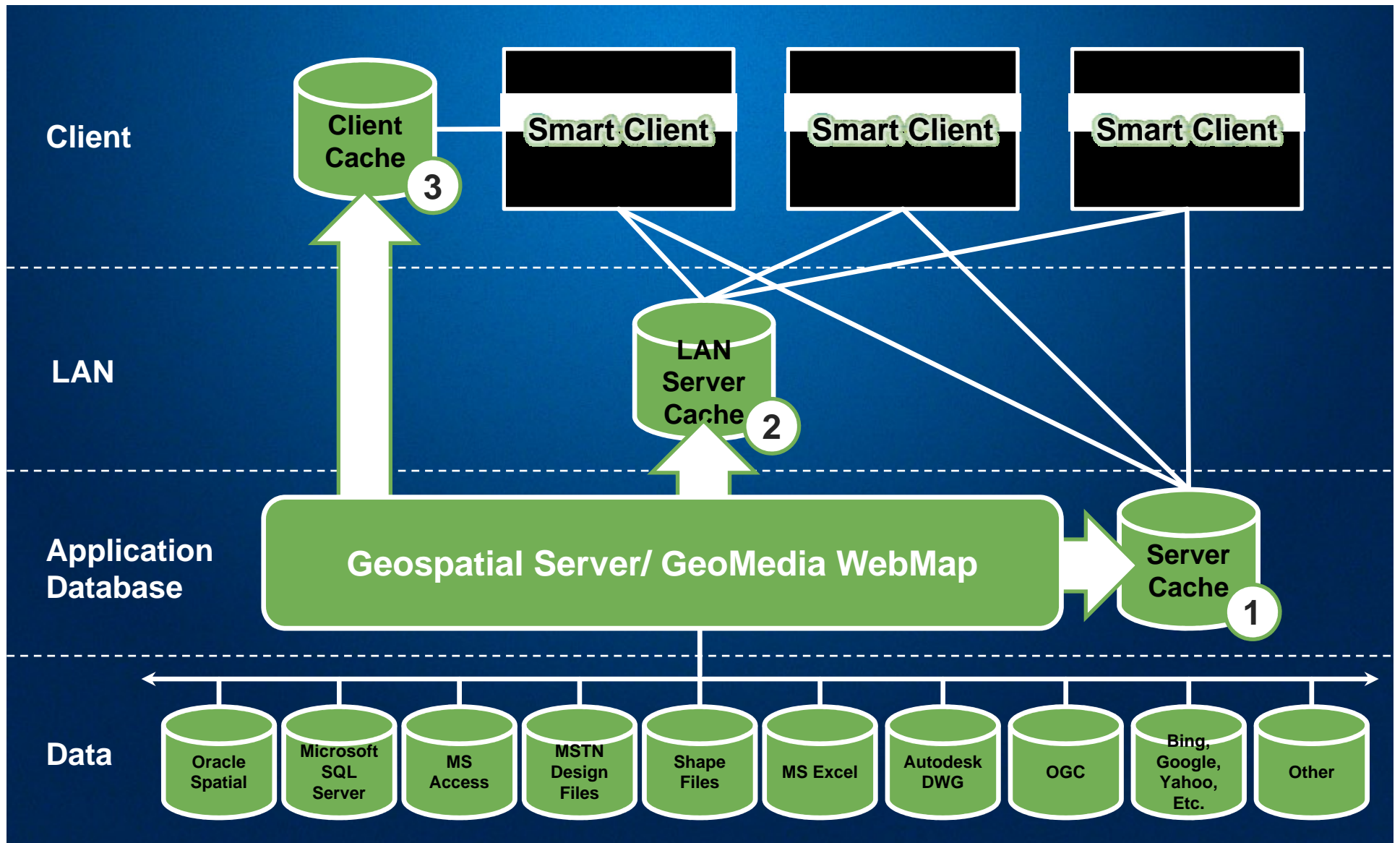

# Mobile Devices and GeoMedia Smart Client

- *Any JAVA supported device*
- *No Internet browsers required*

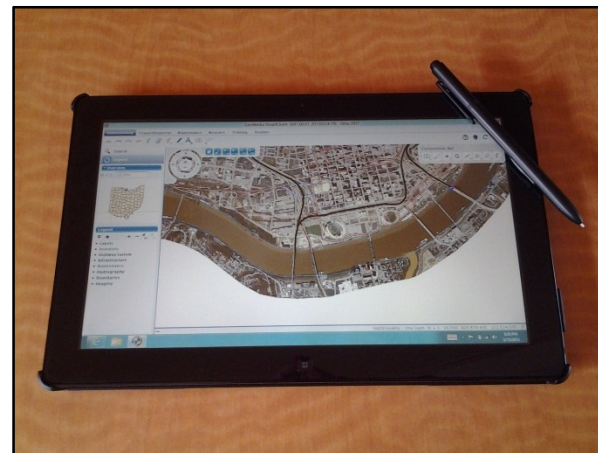
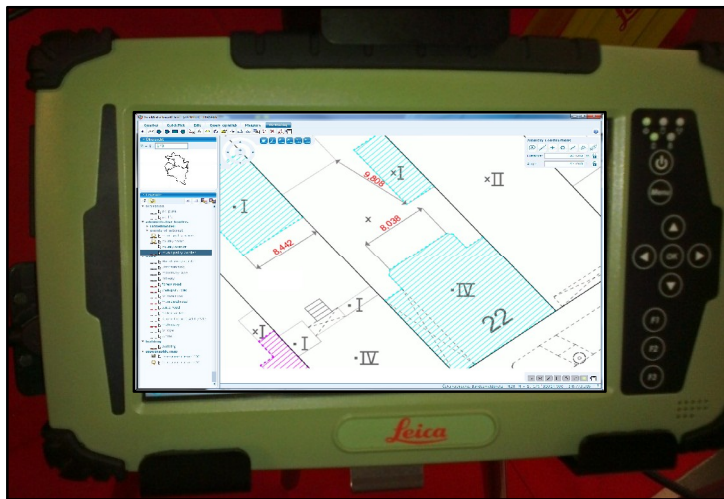

# Public Works Asset Mgt Workflows

- Permit Status:** Utilities
- Approval:**
  - APPROVEDUSER:\* Bill McArthur
  - DATE TIME\* 2/14/2013
  - Approved:
- Project information:**
  - Project Number: 303
  - Project Description: Root intrusion in sewer pipe - Review ASBUILT for connection size
  - Start Date: 2/17/2013
  - End Date: 2/21/2013
- Requestor information:**
  - Requestor Name: Jeff Tomlinson
  - Requestor Phone: 1-970-461-2779

Buttons at the bottom of the dialog include 'Save', 'Open Report', 'EXIT', and 'Delete'. The background map shows a street grid with utility lines and various colored markers (red 'X's, blue diamonds, green circles) indicating specific locations or features.

# Public Works Asset Mgt Workflows

Water main						
ID	Water size	Status	Unit 1	Unit 2	Actions	
18718	300		HA16V106	HA16T032	🔍	
20189	450		HA16V030	HA16T050	🔍	
20191	150		HA16V029	HA16T051	🔍	
18775	300		HA16C008	HA16V106	🔍	
18754	450		HA16C008	HA16V030	🔍	

Sewer main					
ID	Type	Size	Slope	Actions	
36623	COMBINED	375	.5%	🔍	
36624	STORM	1350	.3%	🔍	
35471	STORM	1200x1350	1%	🔍	
36665	COMBINED	900	0%	🔍	
35549	COMBINED	900x1350	.98%	🔍	

**Defining and managing digging permits – reviewing related utilities**

# Public Works Asset Mgt Workflows

Water main					
ID	Water size	Status	Unit 1	Unit 2	Actions
18718	300		HA16V106	HA16T032	🔍
20189	450		HA16V030	HA16T050	🔍
20191	150		HA16V029	HA16T051	🔍
18775	300		HA16C008	HA16V106	🔍
18754	450		HA16C008	HA16V030	🔍

Sewer main				
ID	Type	Size	Slope	Actions
36623	COMBINED	375	.5%	🔍
36624	STORM	1350	.3%	🔍
35471	STORM	1200x1350	1%	🔍
36665	COMBINED	900	0%	🔍
35549	COMBINED	900x1350	.98%	🔍

Defining and managing digging permits - reviewing related drawings

# Public Works Asset Mgt Workflows

HYDRANT_ID:*	HA16H070
XCOORD:	591944.33424
YCOORD:	4790050.00861
ZCOORD:	
INSP_DATE:	2/11/2013
HYDRANT_MODEL:	Hamilton Water Works
W_MAIN_SIZE:	4.5
HYDRANT_READING:	220
MAIN_READING:	300
PITOT_PRESSURE:	225
TESTER_NAME:	McArthur
RESIDUAL_PRESSUR:	190
OBSERVED_FLOW:	6
COMMENTS:	General flush before construction begins

A photo viewer window titled 'Fire hydrant 009.jpg - Windows Photo Viewer' is open, showing a white fire hydrant being tested with a high-pressure water stream. The photo shows a white fire truck and a red and white traffic cone in the background.

**Inspecting assets – hydrants with photos**

# Public Works Asset Mgt Workflows

- HYDRANT\_ID: HA16H070
- XCOORD: 591944.33424
- YCOORD: 4790050.00861
- ZCOORD: [Empty]
- INSP\_DATE: 2/11/2013
- HYDRANT\_MODEL: Hamilton Water Works
- W\_MAIN\_SIZE: 4.5
- HYDRANT\_READING: 220
- MAIN\_READING: 300
- PITOT\_PRESSURE: 225
- TESTER\_NAME: McArthur
- RESIDUAL\_PRESSURE: 190
- OBSERVED\_FLOW: 6
- COMMENTS: General flush before construction begins

Overlaid on the map is a 'HYDRANT FLOW TEST' document from the Orinda Fire Protection District. The document includes the following sections:

- TEST DATE:** 5-4-00
- TESTER NAME:** DATA, Ho, CARROLL
- HYDRANT FLOW TESTED:**

HYD. NO.	LOCATION	STATIC PRESSURE (PSI)	RESIDUAL PRESSURE (PSI)	FLOW (GPM)	TIME OF DAY	OFFICER	Observed	Avail
28	63 ORCHARD RD	98	28	30	12:40	2/2	915	970
- ADDITIONAL PRESSURE READING:**

LOCATION	STATIC PRESSURE (PSI)	RESIDUAL PRESSURE (PSI)	RECORDED AT (CHECK ONE)
77 ORCHARD RD	110	65	<input checked="" type="checkbox"/> HOSEBIB <input checked="" type="checkbox"/> HYDRANT NO. H10402
- CONDITION OF FLOW HYDRANT:**
  - HYD. NO.: 28
  - OUTLET SIZE: 2 1/2
  - HOSE APPROXIMATE LENGTH: 212
  - ACCESSIBILITY: YES
  - HYDRANT: YES

Inspecting assets – hydrants with related documents

# Public Works Asset Mgt Workflows

- Map View:** Shows an aerial view of a city block with various utility lines overlaid in different colors (red, blue, yellow, green).
- Hydrant Info Form:** A central panel for entering inspection data.
 

HYDRANT_ID#	HA16H070
XCOORD:	591944.33424
YCOORD:	4790050.00861
ZCOORD:	
INSP_DATE:	2/11/2013
HYDRANT_MODEL:	Hamilton Water Works
W_MAIN_SIZE:	4.5
HYDRANT_READING:	220
MAIN_READING:	300
PITOT_PRESSURE:	225
TESTER_NAME:	McArthur
RESIDUAL_PRESSUR:	190
OBSERVED_FLOW:	6
COMMENTS:	General flush before construction begins
- Technical Drawing:** A detailed cross-section diagram of a hydrant assembly, showing various components like the nozzle, piston, and valve. It includes a parts list table:
 

QTY	NAME OF PART	REV	MATERIAL	SPECIFICATION
1	NOZZLE	1	BRASS	BRASS 1000
1	PISTON	1	BRASS	BRASS 1000
1	VALVE	1	BRASS	BRASS 1000
1	SEALANT	1	BRASS	BRASS 1000
1	EXTENSION KIT PARTS	1	BRASS	BRASS 1000

Inspecting assets – hydrants with related drawings

# Public Works Asset Mgt Workflows

HYDRANT_ID#	HA16H070
XCOORD:	591944.
YCOORD:	4790050
ZCOORD:	
INSP_DATE:	2/11/20
HYDRANT_MODEL:	Hamilt
W_MAIN_SIZE:	4.5
HYDRANT_READING:	220
MAIN_READING:	300
PITOT_PRESSURE:	225
TESTER_NAME:	McArthu
RESIDUAL_PRESSUR	190
OBSERVED_FLOW:	6
COMMENTS:	General

A blue callout box at the bottom of the map area contains the text: **Inspecting assets – hydrants with related documents**. The status bar at the bottom right shows: UTM17ned03 M = 1 : 750 | 591,600,414 : 4,709,990,063 | E

# Public Works Asset Mgt Workflows

Sewer Manhole information		Associated sewer mains	
Manhole ID:	HH09E018		
HANSEN	42515		
Compxy:			
Manhole Type:	COMBINED		
Capture type:	aerial		
Auadata ID:			
Inspection Date:*	2/11/2013		
Upload Photo	Select...		

A 'Storm04.jpg - Windows Photo Viewer' window is open, showing a close-up photograph of a manhole cover. The cover is circular with a textured surface and has the text 'STORM' and 'MADE IN USA' visible. The background of the photo viewer shows a street scene.

A blue callout box at the bottom of the screenshot contains the text: **Inspecting manholes with photos**

# Public Works Asset Mgt Workflows

**Reviewing asset information from Enterprise Asset Mgt System**

# Architecture with Enterprise Asset Mgt System

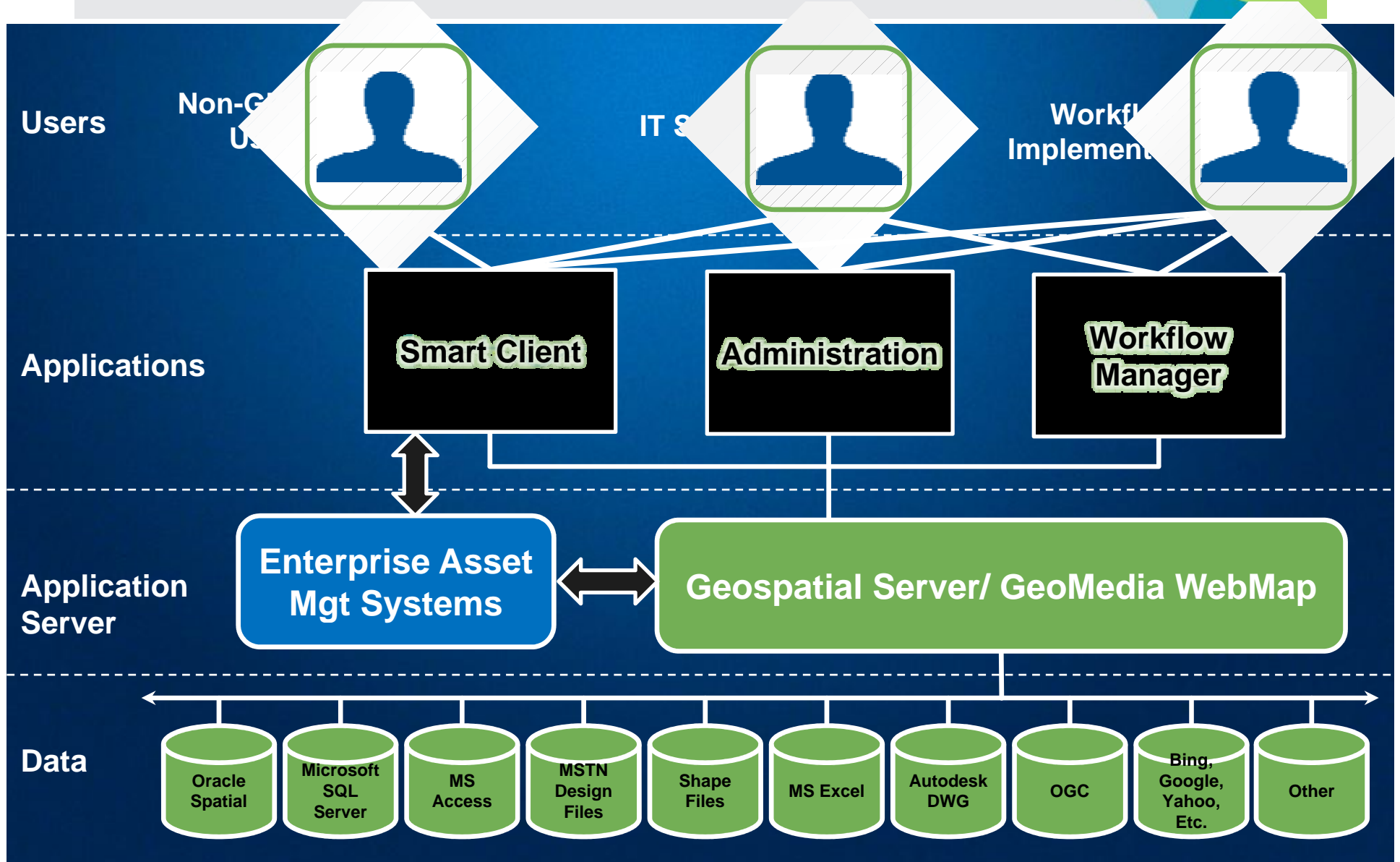

# Public Works Asset Mgt Workflows

- NAME: Commerce Place CIBC
- PLAN\_NAME: S3-2.dwg
- Building Comments: Notify occupants of interruption in water service on 02/30/2013 at 9:30am
- Upload Photo: Select... (with a dropdown showing 'IMG\_0153.jpg' and a 'Remove' button)

A 'Windows Photo Viewer' window is open, displaying a photograph of the 'WATERSTONE' building entrance. The photo shows a modern building with a stone-clad entrance and a paved plaza.

A blue callout box at the bottom of the screenshot contains the text: **Inspecting buildings with photos**

At the bottom right of the software interface, the following coordinates are visible: UTM17ned33 M = 1 : 1,500 591,054,071 : 4,709,703,197

# Architecture with Disconnected Workflows

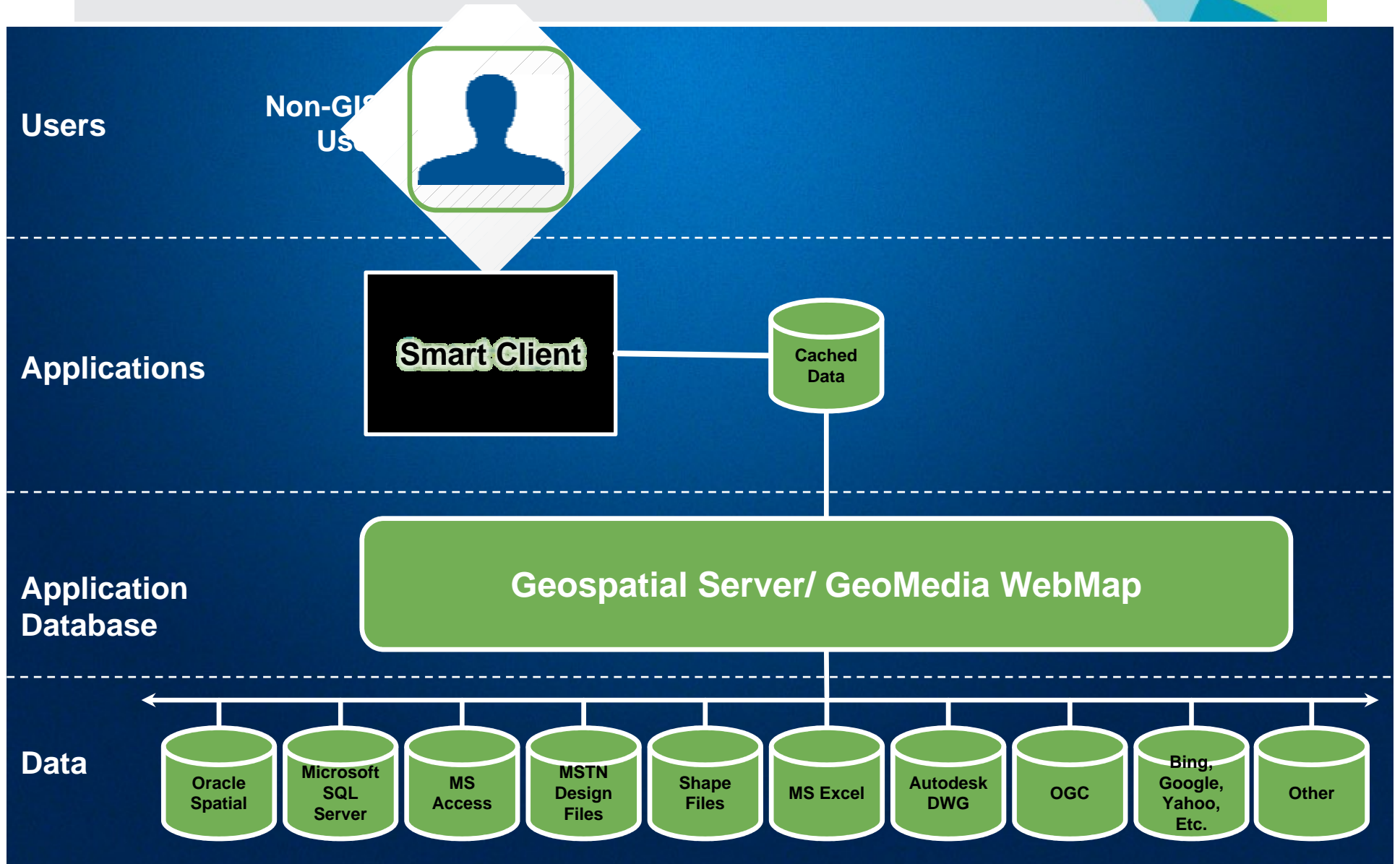

# Public Works Asset Mgt Workflows

**Inspecting buildings with drawings**

# Public Works Asset Mgt Workflows

**Redlining vector  
features**

# Administration

- Project** ▲
  - Projects
  - New Project
- Feature** ▲
  - Features
  - New Feature
- Symbology** ▲
  - Manage Libraries
  - New Library
  - Import Library
- Publisher** ▲
  - Publish Orders
  - New Publish Order
  - Publish Jobs
  - New Publish Job
- Application** ▲
  - Actions
  - New Action
  - Print Layouts
  - New Print Layout
  - Start Print Layout Editor
  - Edit Workflow Connection
  - New Workflow Connection
  - Resources
  - New Resource
  - Automate
  - Documentation

Simple Id:  Name:  Entity:   
 Project:  Loader:

Simple Id:	Name: ▲	Entity:			
1	BUILDINGS	CITYOFHAMILTON.BUILDINGS	30	30	COH
2	BUILDINGS_LARGE	CITYOFHAMILTON.BUILDINGS_LARGE	20	20	COH
3	BUILDINGS_TXT	CITYOFHAMILTON.BUILDINGS_TXT	1	1	COH
4	CITY_WATERFALLS	CITYOFHAMILTON.CITY_WATERFALLS	1	1	COH
6	DIGGING_PERMITS	CITYOFHAMILTON.DIGGING_PERMITS	0	0	COH
7	GIMS_PROPERTY	CITYOFHAMILTON.GIMS_PROPERTY	40	40	COH
23	HIGHWAY	CITYOFHAMILTON.ROAD_HIGHWAY_CASING	10	10	COH
24	HIGHWAY_IN_TXT	CITYOFHAMILTON.ROAD_HIGHWAY_IN_TXT	10	10	COH
25	HIGHWAY_OUT_TXT	CITYOFHAMILTON.ROAD_HIGHWAY_OUT_TXT	1	1	COH
9	LAKES	CITYOFHAMILTON.LAKES	6	6	COH
8	LAKE_TXT	CITYOFHAMILTON.LAKE_TXT	1	1	COH
62	Large_Orthos	CITYOFHAMILTON.COH_ORTHOS2	12	12	COH
10	MAJOR_LAKE_FILL	CITYOFHAMILTON.MAJOR_LAKE_FILL	3	3	COH
11	MAJOR_LAKE_TXT	CITYOFHAMILTON.MAJOR_LAKE_TXT	1	1	COH
26	MAJOR_ROAD	CITYOFHAMILTON.ROAD_MAJOR_CASING	10	10	COH
29	MINOR_ROAD	CITYOFHAMILTON.ROAD_MINOR_CASING	10	10	COH
12	MNR_NRVIS_WETLANDS	CITYOFHAMILTON.MNR_NRVIS_WETLANDS	3	3	COH
13	MNR_WOODDED_AREAS	CITYOFHAMILTON.MNR_WOODDED_AREAS	3	3	COH
14	MUNICIPAL_BNDRY	CITYOFHAMILTON.MUNICIPAL_BNDRY	2	2	COH
15	MUNICIPAL_TXT	CITYOFHAMILTON.MUNICIPAL_TXT	2	2	COH

# How Can GeoMedia Smart Client Help Your Public Works operations?

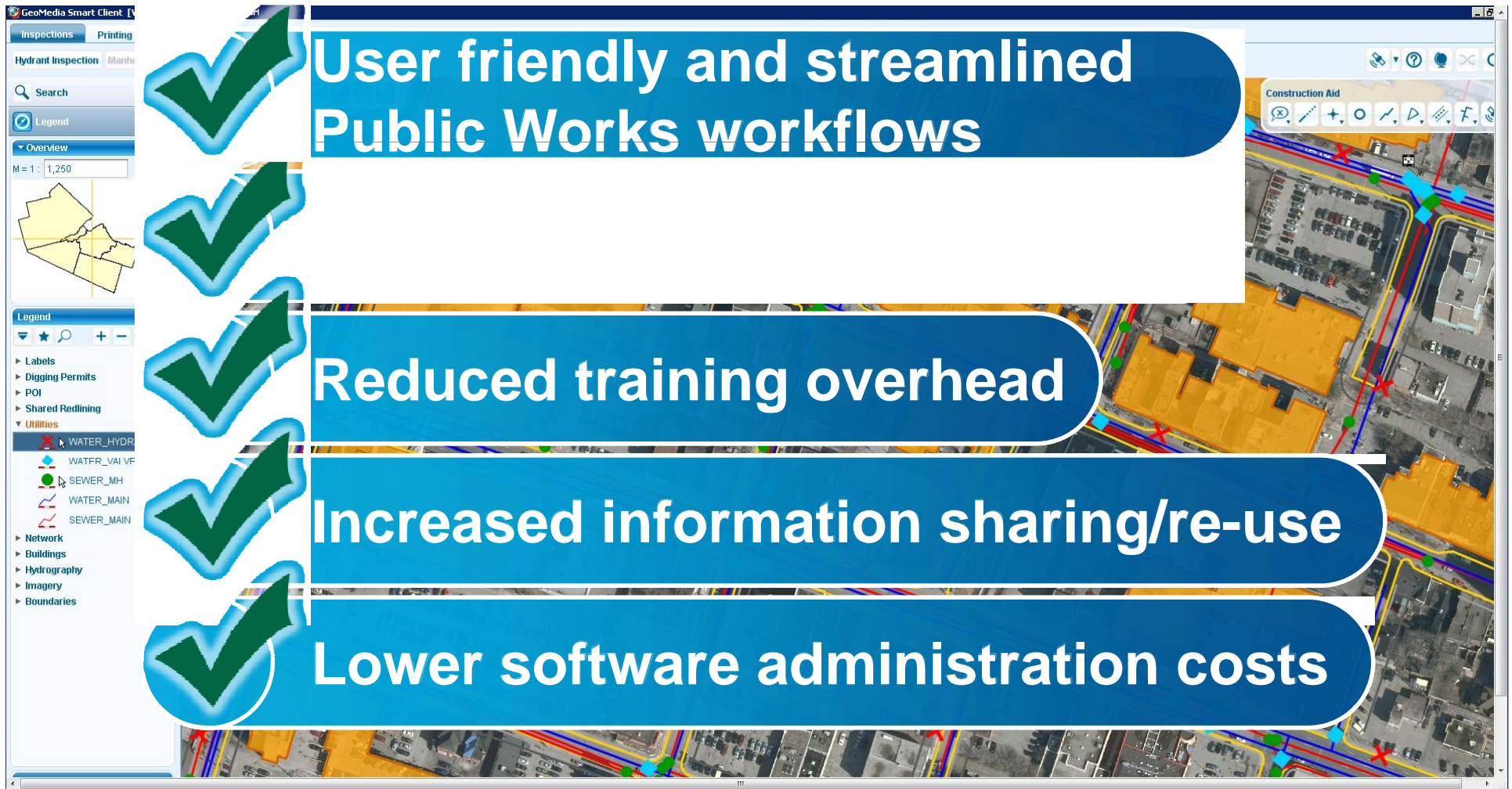

- ✓ User friendly and streamlined Public Works workflows
- ✓ Reduced training overhead
- ✓ Increased information sharing/re-use
- ✓ Lower software administration costs

THANK YOU